

MSA/Baron Outlook Report

Q3 - 2006

Released January 2007

In this issue...

A Survey of Commercial Lines

An Analysis of Profit Segmentation in Advance of Year-End Results

S&P Ratings Roundup

Nine-Month Company Results

Comparative financial results through September 30, 2006.



Baron
Insurance Services Inc.

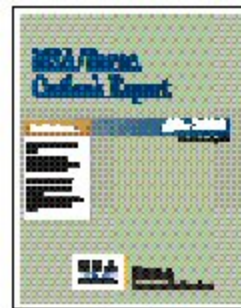

1



2



3

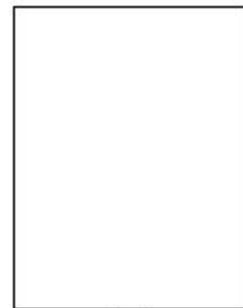

4

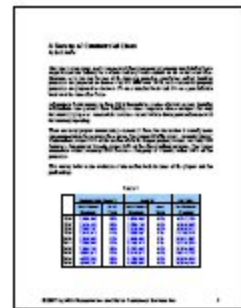

5

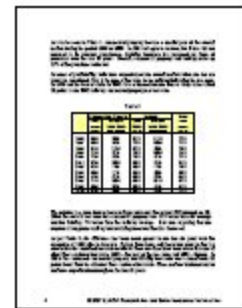

6

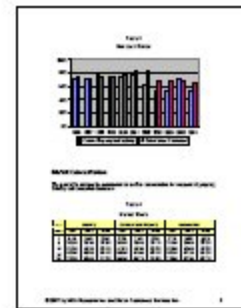

7

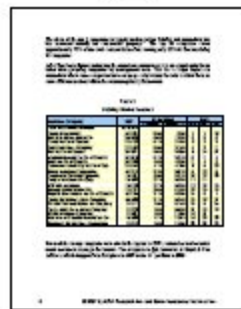

8

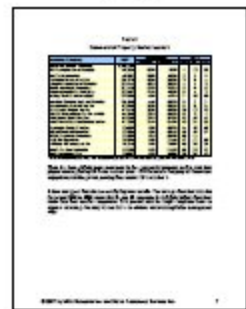

9

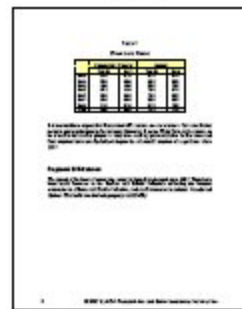

10

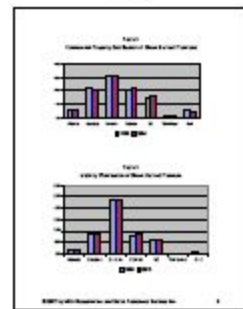

11



12



13

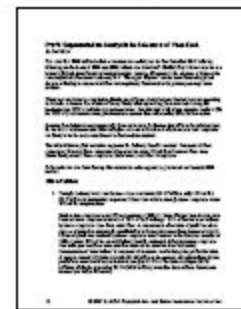

14



15

16

17

18

19

20

21

22

23

24

25

26

Subscription Information

The MSA/Baron Outlook Report is published four times a year by MSA Research Inc. and Baron Insurance Services Inc.

Attention: Site License Subscribers of MSA Researcher P&C (Complete) Software



Site-license subscribers to MSA Researcher P&C (Complete) automatically receive 15 complimentary subscriptions of the MSA/Baron Outlook Report.

For more information on MSA Researcher P&C, please call 416 368-0777 or visit www.msaresearch.com.

Subscriptions are for four issues and are non-cancelable.

Annual Subscription Rates*

Please complete the form below and return it to: MSA Research Inc. via mail, courier or ICS. Alternatively you can fax it to: 416 363-7454

Please check one		In Canada (CAD)
<input type="checkbox"/>	Canadian insurers and groups with over \$1billion in NPW	C\$1000 for 15 copies
<input type="checkbox"/>	Canadian insurers and groups with between \$500 million and \$1b in NPW	C\$500 for 5 copies
<input type="checkbox"/>	All others (1st Copy)	C\$250
<input type="checkbox"/>	Additional copies (same location) Quantity:	C\$100 each.
PRE-TAX TOTAL		
Canadian orders add 6% GST (Reg #R881163406)		
Ontario orders add 8% PST		
Quebec orders add 7.5% QST to post GST total.		
NS/NB/NFLD add 14% HST (Reg #R881163406)		
British Columbia orders add 7% PST		
Outside Canada add S+H C\$75		
TOTAL		
<input type="checkbox"/>	Please place me on standing order.	

Name _____ Title _____
 Company _____ Phone _____
 Address _____ Fax _____
 _____ Prov/State _____
 City _____ Country _____
 Postal/Zip Code _____ E-mail _____

Yes, I am on ICS

Payment Method (Check One)

Cheque or money order – Cheques must be payable to **MSA Research Inc.** All non-Canadian or non-US cheques must be drawn on a Canadian bank. Alternatively, payment should be made by credit-card or wire transfer.

Visa Mastercard Amex

Number: _____ Expiration Date: _____

Name on Card: _____ Signature: _____

Address of card holder: _____

Bill me (subject to credit approval)

MSA/Baron Outlook Report _____

C/O MSA Research 133 Richmond St. W., Suite 401, Toronto, ON, M5H 2L3. T. 416 368-0777, F. 416 363-7454, msabaron@msaresearch.com, web: msaresearch.com/outlook. We are on ICS..